

**CITY OF NAPOLEON
BUILDING CONSTRUCTION PERMIT
(1, 2 or 3 Family Dwelling)**

Permit No.
 Issued 5/1/75
 By Daniel H. Gunter
 Building Inspector

Valuation \$1,100

Fees	Base	Plus	Total
Construction	\$6.00	--	\$6.00
Plumbing			
Electrical			
Heating			
Water Tap			
Sewer Tap			
Temporary Elec.			
TOTAL	\$6.00	--	\$6.00

Owner Name Daniel H. Gunter
 Address 722 South Parry St.
 Builder Name Self
 Address Same Tel. 522-4306

Lot Information:

Street No. 722 South Parry St.
 Lot Part of 11 Subdivision Spring Well's 1st Add.
 Lot Dimensions Lot Area Sq. Ft.
 Yard Set Back: Front Rear
 Side Side

Zoning "1A" Intended use of Building: Converting existing detached garage flat roof to 6/12 slope gable roof.

Building Information:

Single 2 Double Multiple New Construction Addition Remodel 1
 Size: Length 20' Width 16' No. of Stories 1
 Floor Area: 1st Floor 2nd Floor 3rd Floor Basement
 Unfinished Attic Garage
 Foundation: Piers Full Basement Part Basement
 Concrete Block
 Walls: Frame Block Brick Other
 Electrical: Wiring Electric Heating Electrical Appliances
 Plumbing: Fixtures or Traps Warm Air Heating Hot Water Heating

Additional Information: This permit requires compliance with the attached addendum marked exhibit "A" and made a part here-of.
 Date 5/1/75 Applicant Signature Daniel H. Gunter
 Owner - Builder - Agent

Inspection Record:

Work Started	Foundations	Plumbing, Heating
Set Back, Side Lines	Plumbing (Rough In)	And Air Conditioning
Excavation	Erecting Frame	Roof
Footing	Electrical Work

Comments:

Certificate of Occupancy Issued
 Pink - Engineer Inspector

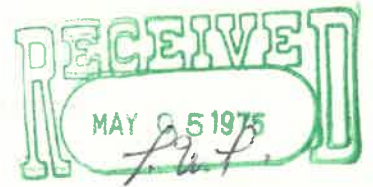

DANIEL H. GUNTER
SELF

722 S. PERRY ST
NAPOLEON

Part of
31

Springwells lot

X

X

ROOF LINE

X
Work

REMODELING FLAT ROOF TO GABLE ROOF

22'

16'

1

X

ALL PLANS SHALL BE DRAWN TO SCALE.

5/5/75

\$ 1100

Daniel H. Gunter

Remodeling flat roof to gable roof

- Rafters 2x4 16" O.C.
- Sheathing 1/2" plywood
- 15# felt
- 240# Seal down shingles
- Metal drip edge (white)
- Alum siding gables
- Vents in each gable
- Faces - Alum.
- Soffit - "

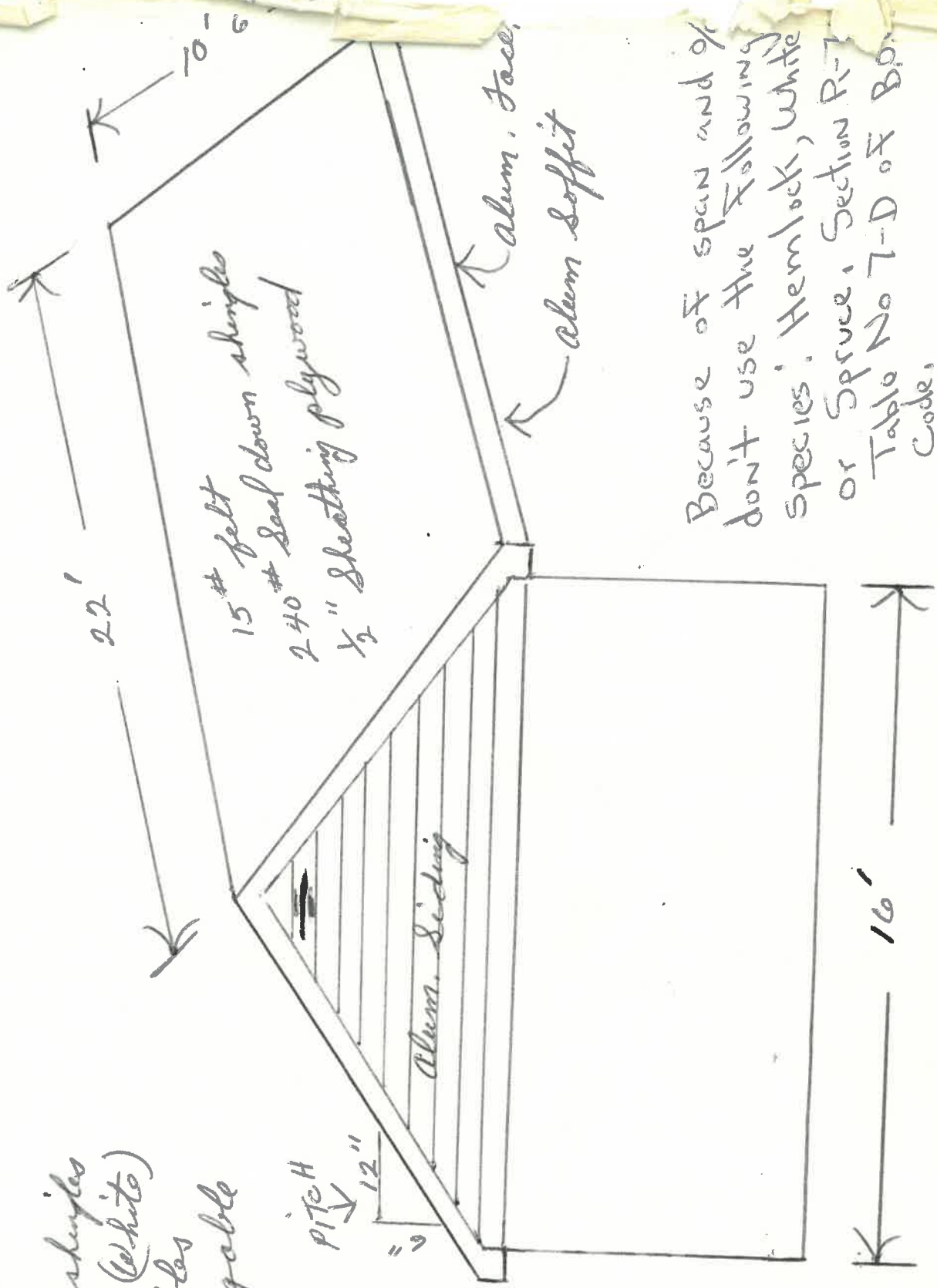

Because of span and of
 don't use the following
 species: Hemlock, White
 or Spruce. Section R-7
 Table No 7-D of B.C.
 Code.

Tom L...